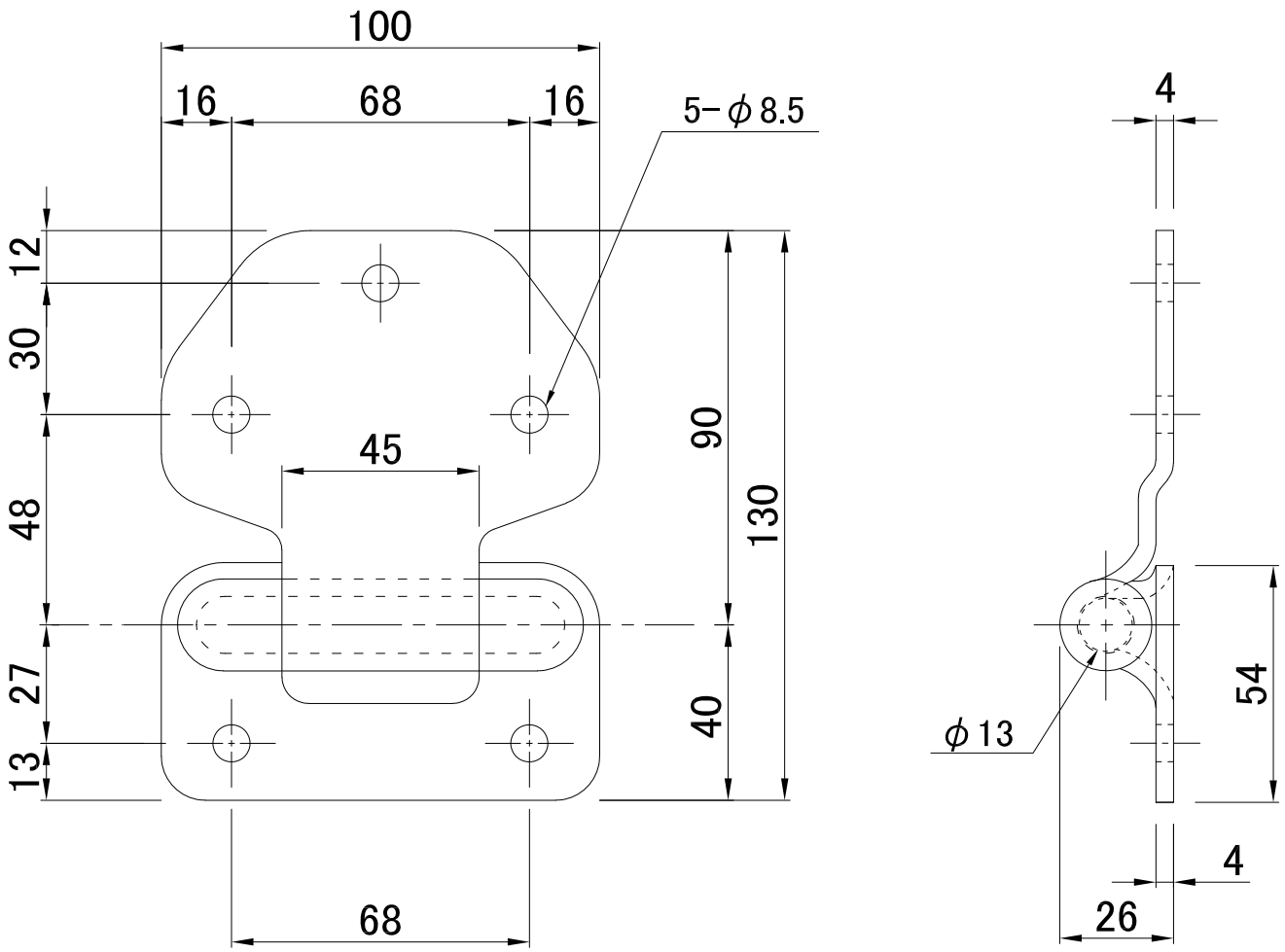
100
16
68
16
5−φ8.5
12
30
48
27
13
45
90
130
40
68
4
φ13
54
4
26