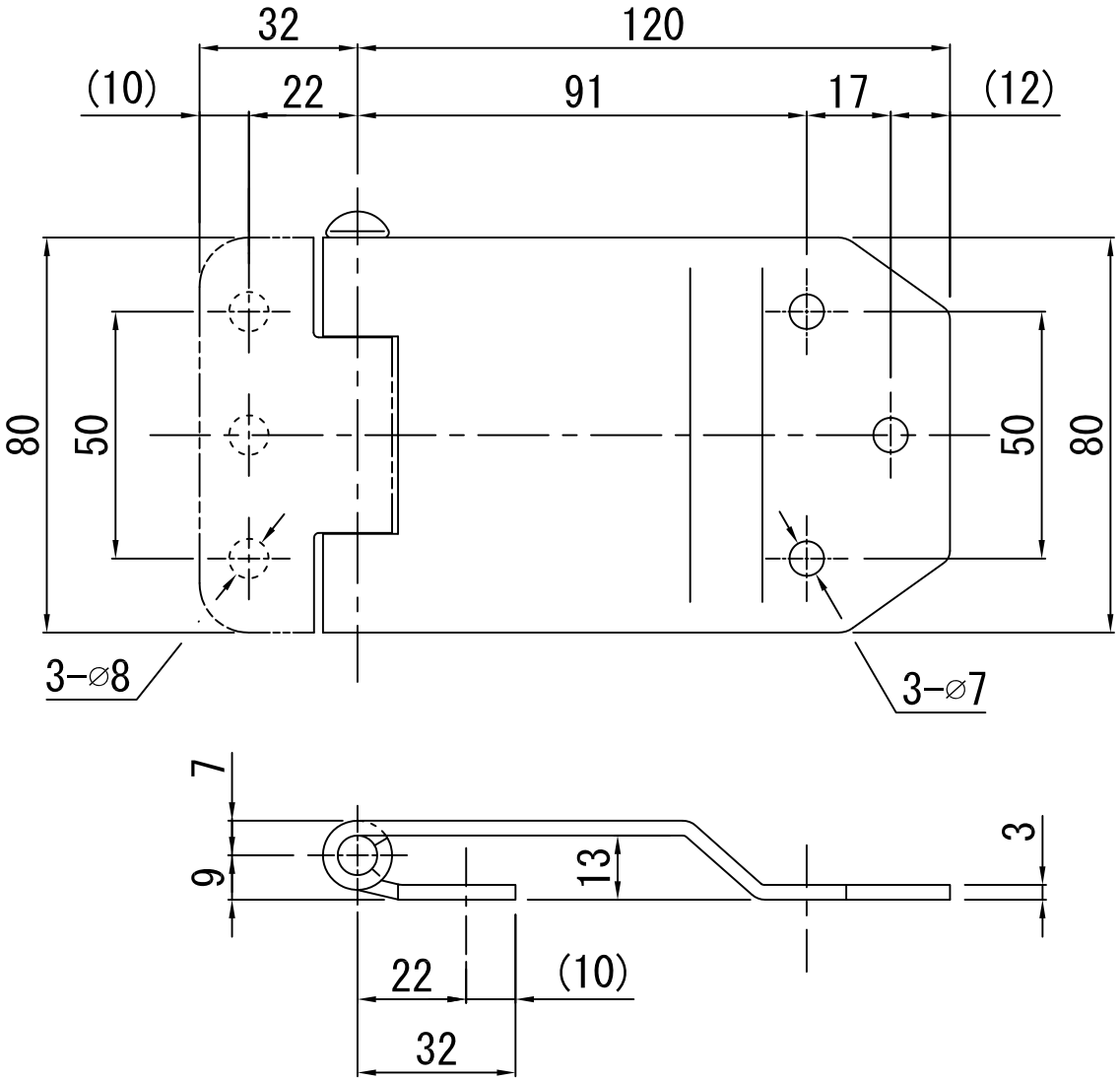
32
120
(10)
22
91
17
(12)
80
50
50
80
3-⌀8
3-⌀7
7
9
13
3
22
(10)
32